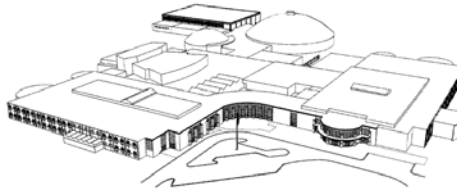

**GLENBROOK
SOUTH
HIGH SCHOOL***Northfield Township High School District 225**Office of the Principal***To:** Dr. Stephen Caliendo**From:** Dr. Brian K. Wegley**Re:** GBS FTE Adjustments**Date:** April 22, 2014

4000 WEST LAKE AVENUE
 GLENVIEW, IL 60026
 Web: gbs.glenbrook.k12.il.us
 Telephone: 847.729.2000
 Fax: 847.486.4462

The following part-time teachers for the 2013-14 school year will have their FTE increased for the 2014-15 school year to cover sections that have emerged during the sectioning process. All of these adjustments for next year fall within our staffing allocation.

Last Name	First Name	Dept.	13-14 FTE	14-15 FTE
Berkson	David	Social Studies	0.6	1.0
Clavey	Meghan	PE/ED/Health	0.6	1.0
Kim	Annie	English	0.8	1.0
Leipert	Dan	Applied Tech	0.5	1.0
Nieves Bowen	Esther	Math	0.6	1.0
O'Malley	John	Math	0.8	1.0
Reichert	Caitlin	Special Education	0.4	1.0
Serikaku	Jill	Science	0.625	1.0

Please let me know if you need any additional information.